

Datum: 20-11-09

wijziging dakh. en kroonlijsth.: 13-01-10

ONTWERP

BOUWEN VAN TWEE HALFOPEN EENGEZINSWONINGEN

Bouwheer:

SF CONSTRUCT
Industrieterrein 1/25A
3290 Diest

Tel.: 013/31.16.68

Bouwplaats:

3450
GEMEENTE GEETBETS

Sie. F, 1ste afd., Geetbets
nrs. 38/3 B/deel
lot 4A

Nieuwdorpstraat 60
(rechte woning)

Architect:

DIRIX Freddy
Gestelstraat 58
3560 Lummen
GSM: 0475 932711

Aanvrager:

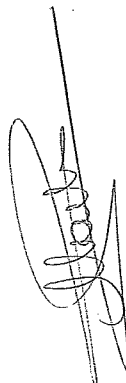

Architect:



kelder, riolering : 1-50
gelijkvloers: 1-50
gevels+doornede: 1-50
inplanting: 1-250

903 - HEUNIS

DIRIX

12-03-10

EPB

Blad 1/9

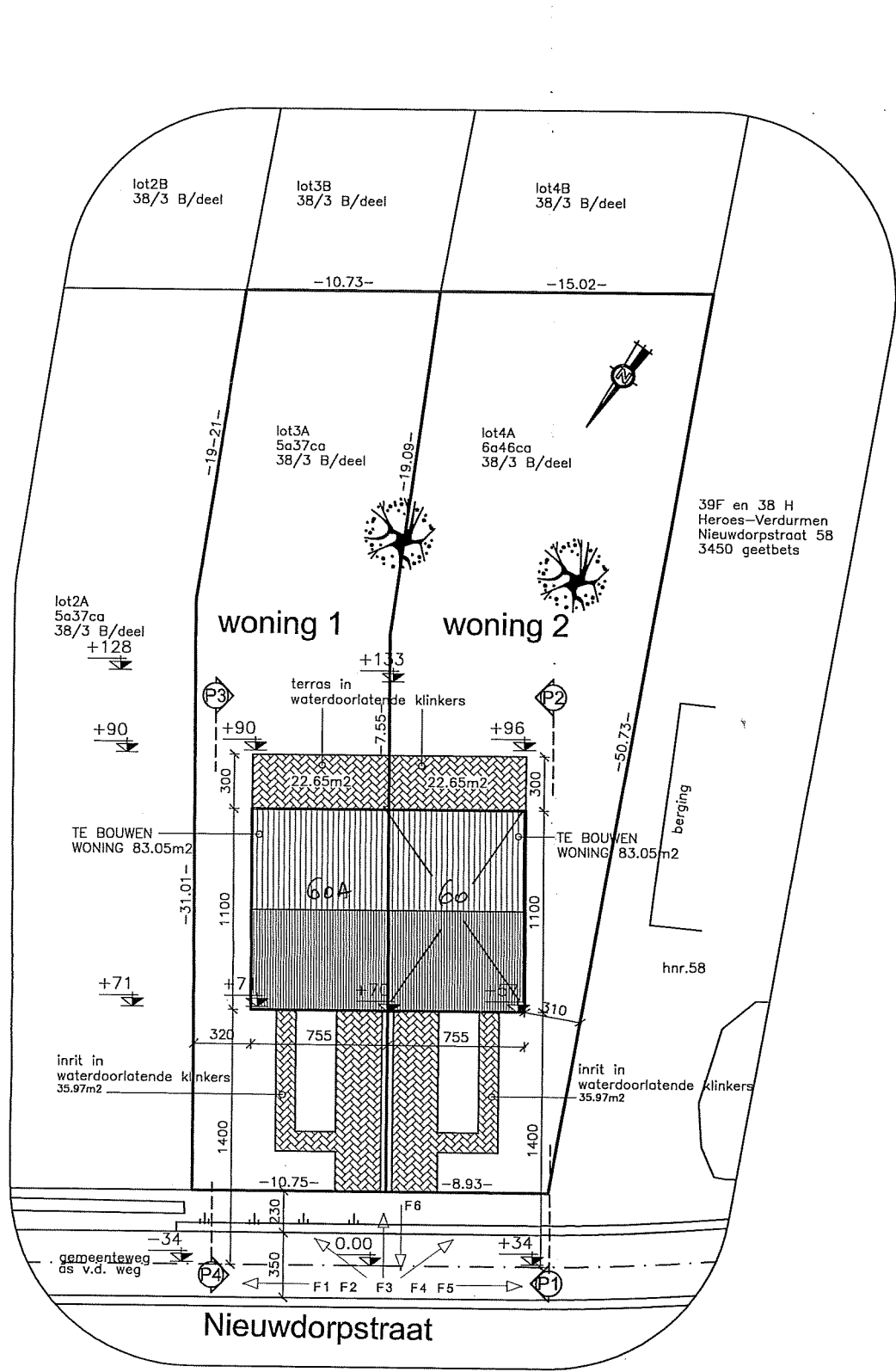

INPLANTING 1/250

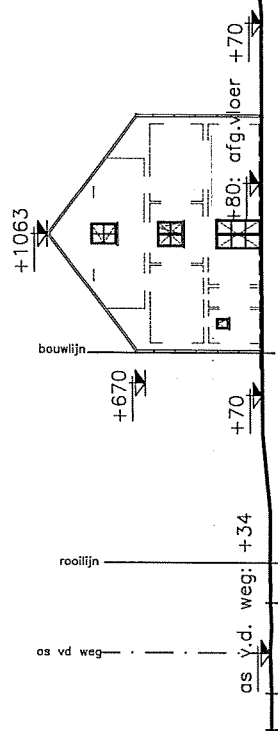

as v.d. weg	0.00
huidig maaiveld	+20
toekomstig maaiveld	+70
afgewerkte vloer	+80

afgewerkte vloer	+80
toekomstig maaiveld	+70
huidig maaiveld	+80
as v.d. weg	0.00

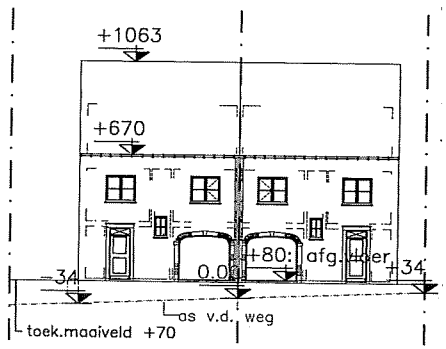
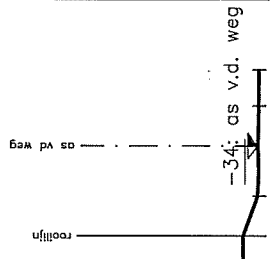

STRAATBEELD

THEUNIS
2/9

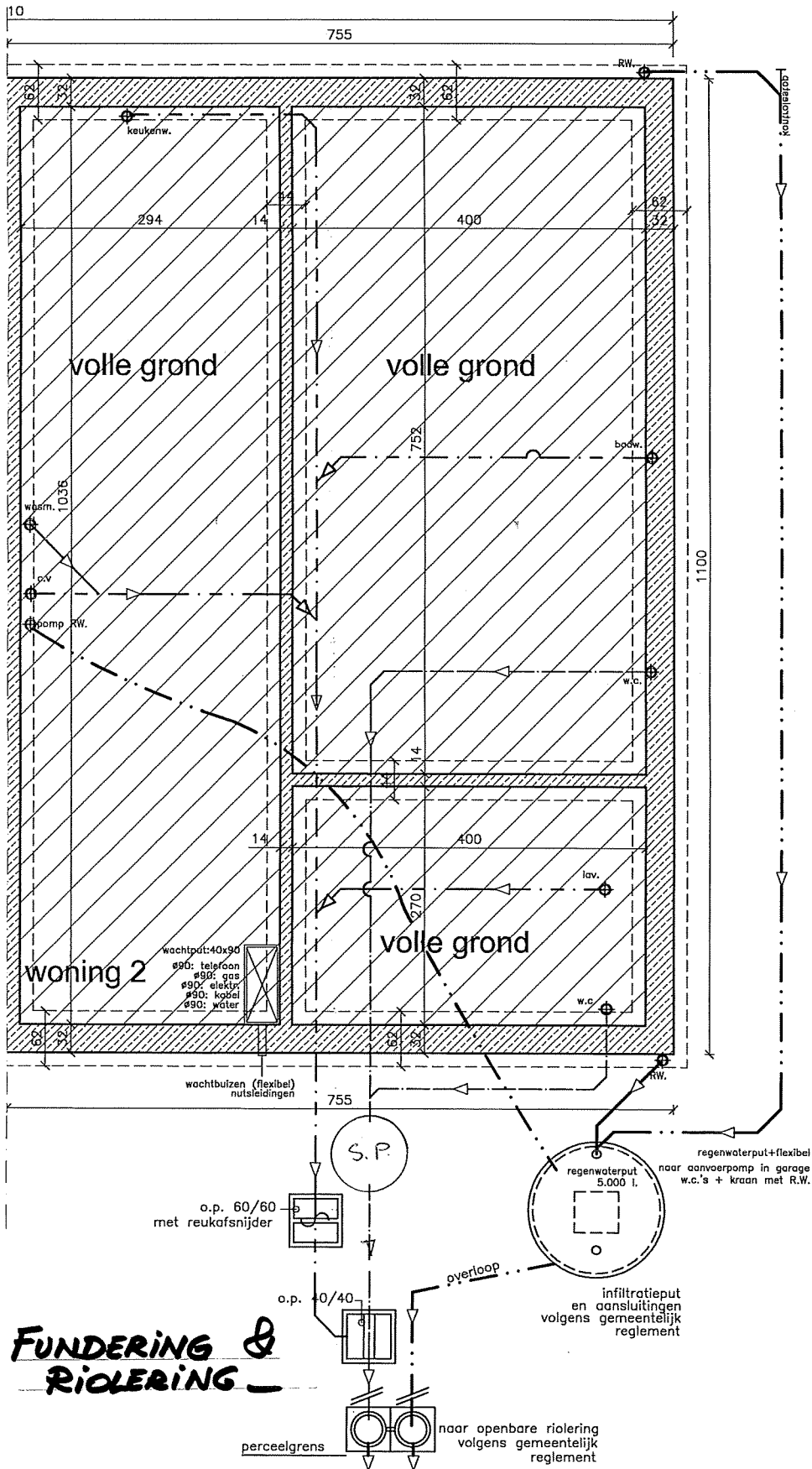

- FUNDERING & RIOLERING -

THEUNIS
4/9

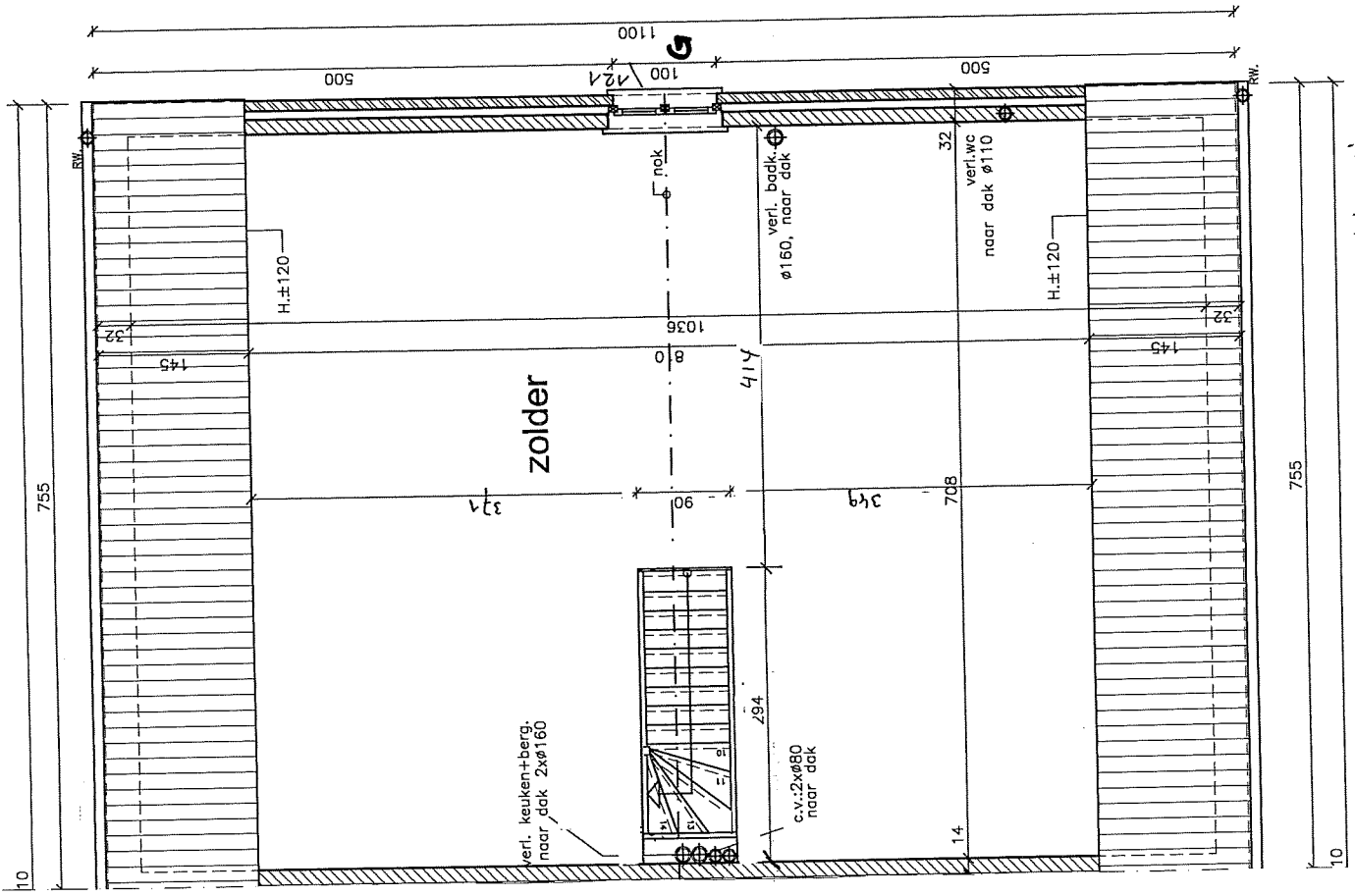
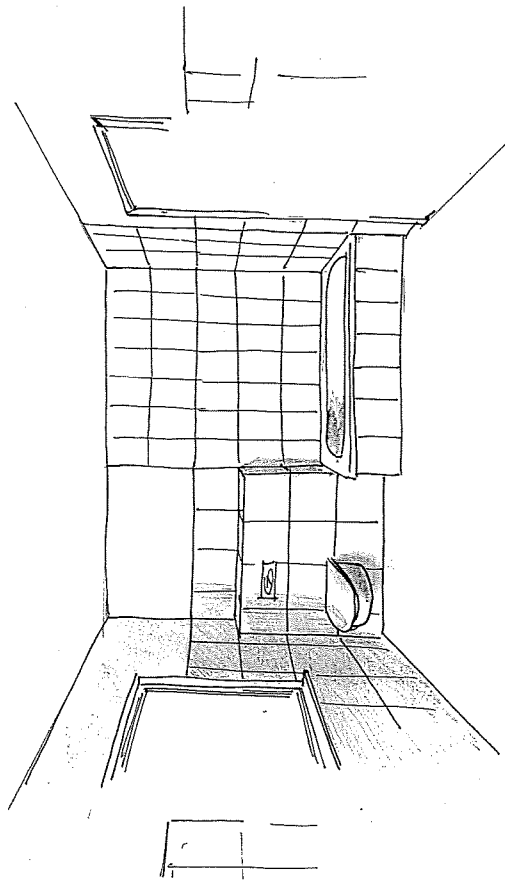

woning 2 - ZOLDER - THEUNIS 6/9

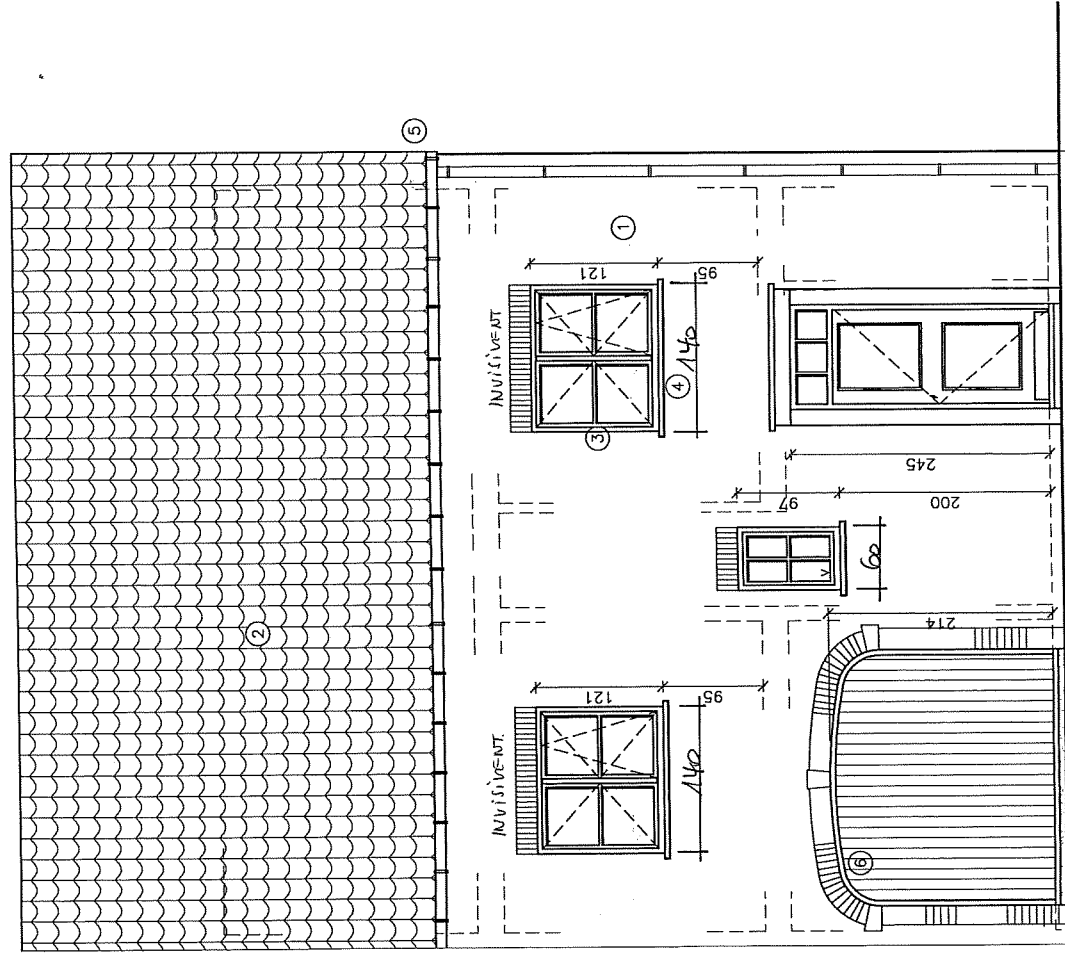

VOORGEVEL

woning 2 240

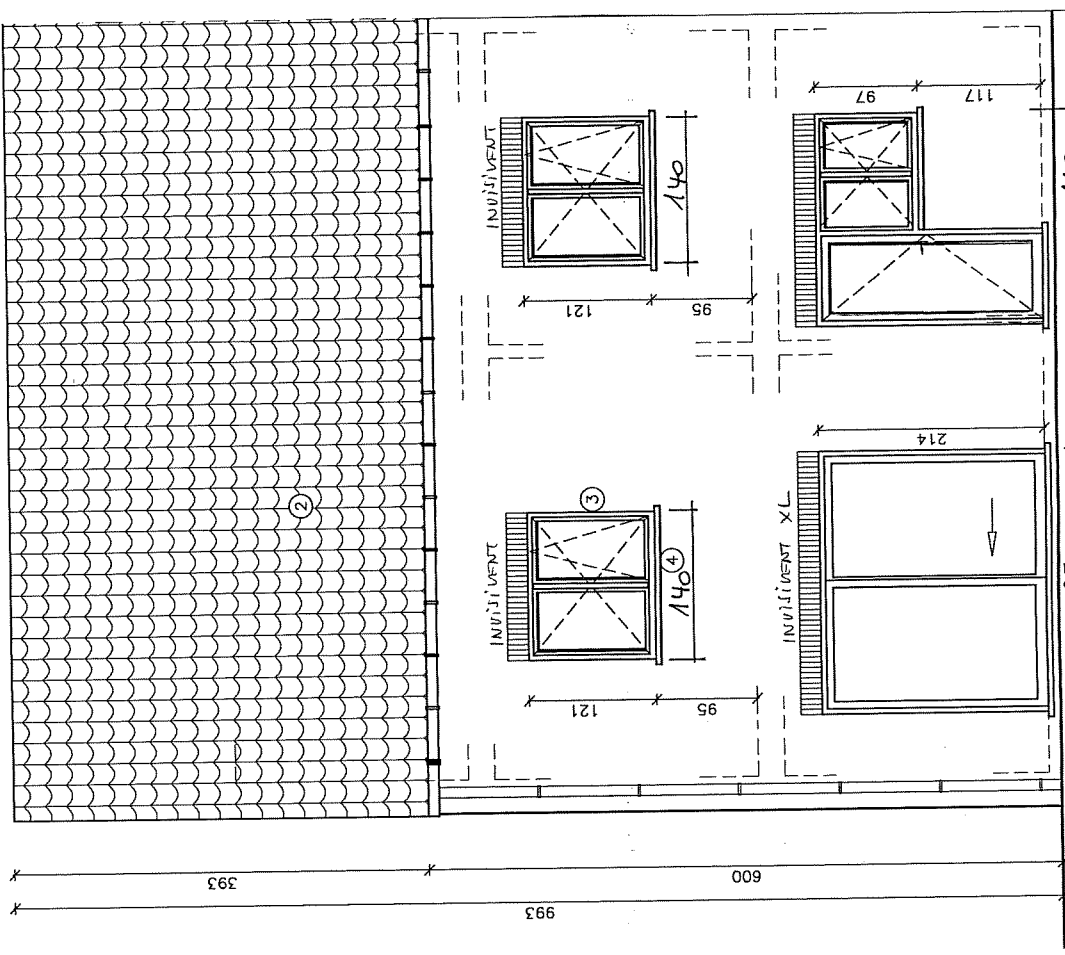

ACHTERGEVEL

woning 2 110

THEUNIS
7/9

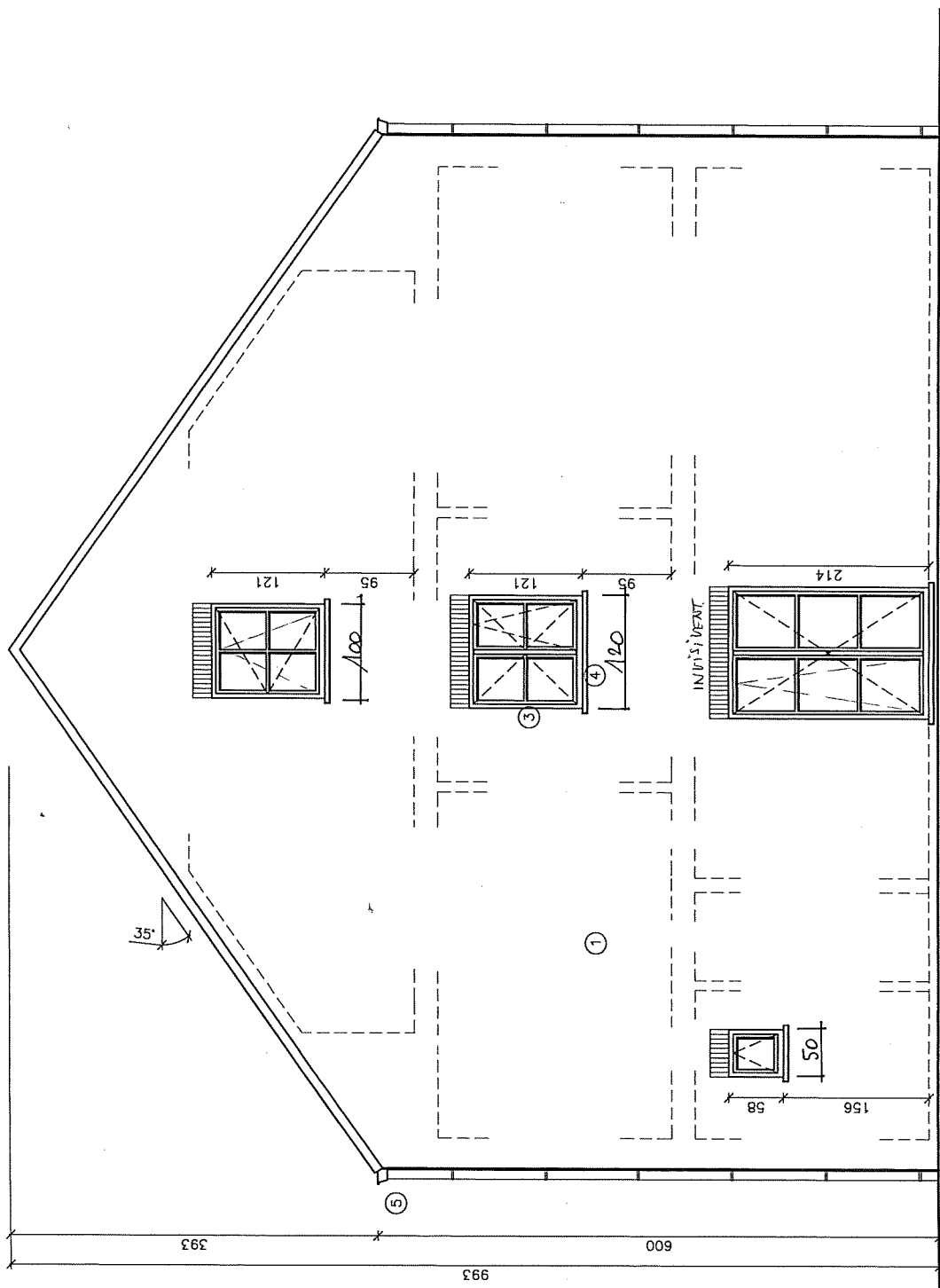

_ZIJGEVEL RECHTS **woning 2**

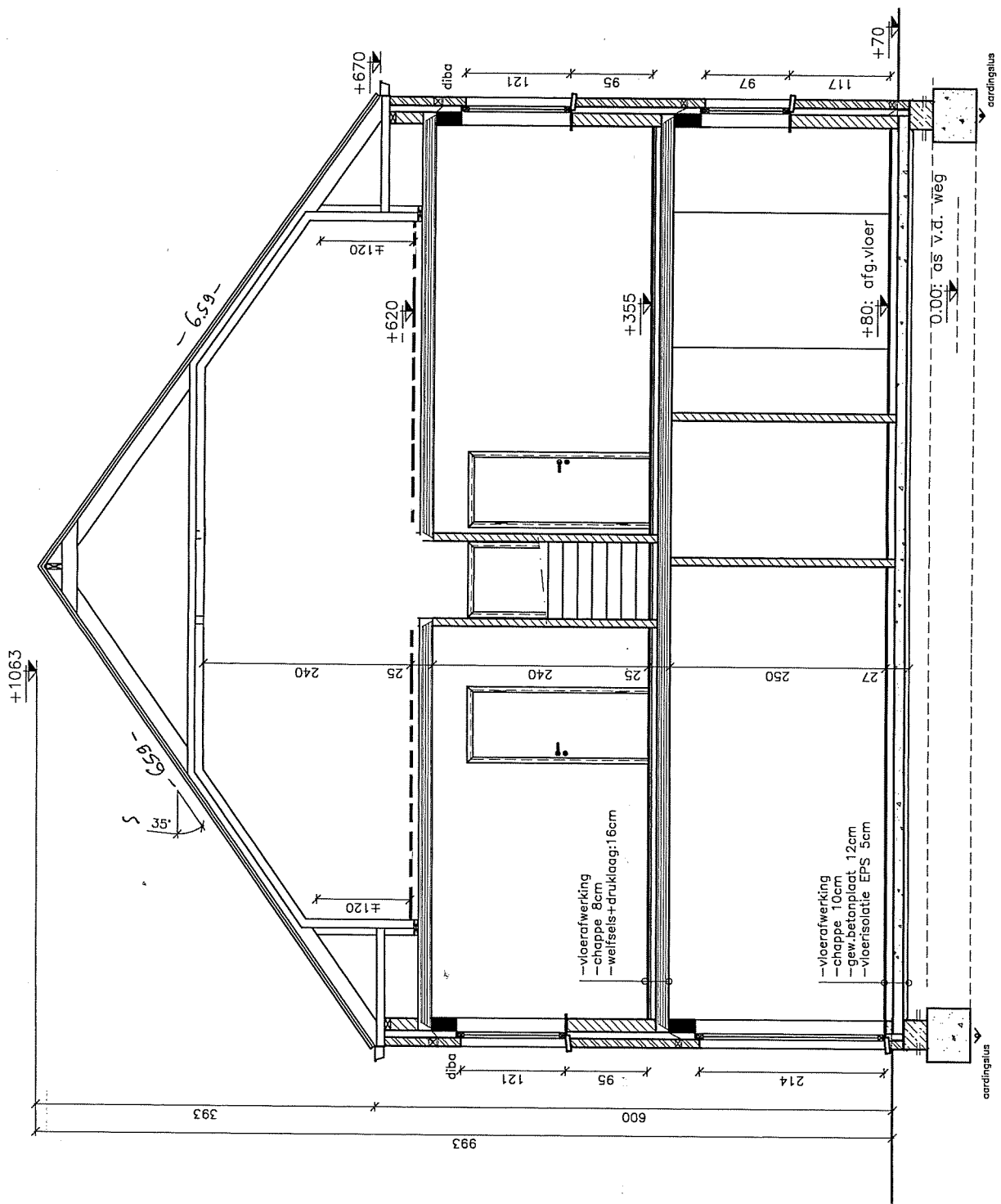

- Fundering min 80cm tot op vaste grond
- Alle muren in aanraking met zwarte grond cementeren en teren

DOORSNEDE A-B

THEUNIS
9/9

